VISIT…

LANZAROTE Caliente.COM

Don't Speak

NO DOUBT

Words & Music by Eric Stefani & Gwen Stefani

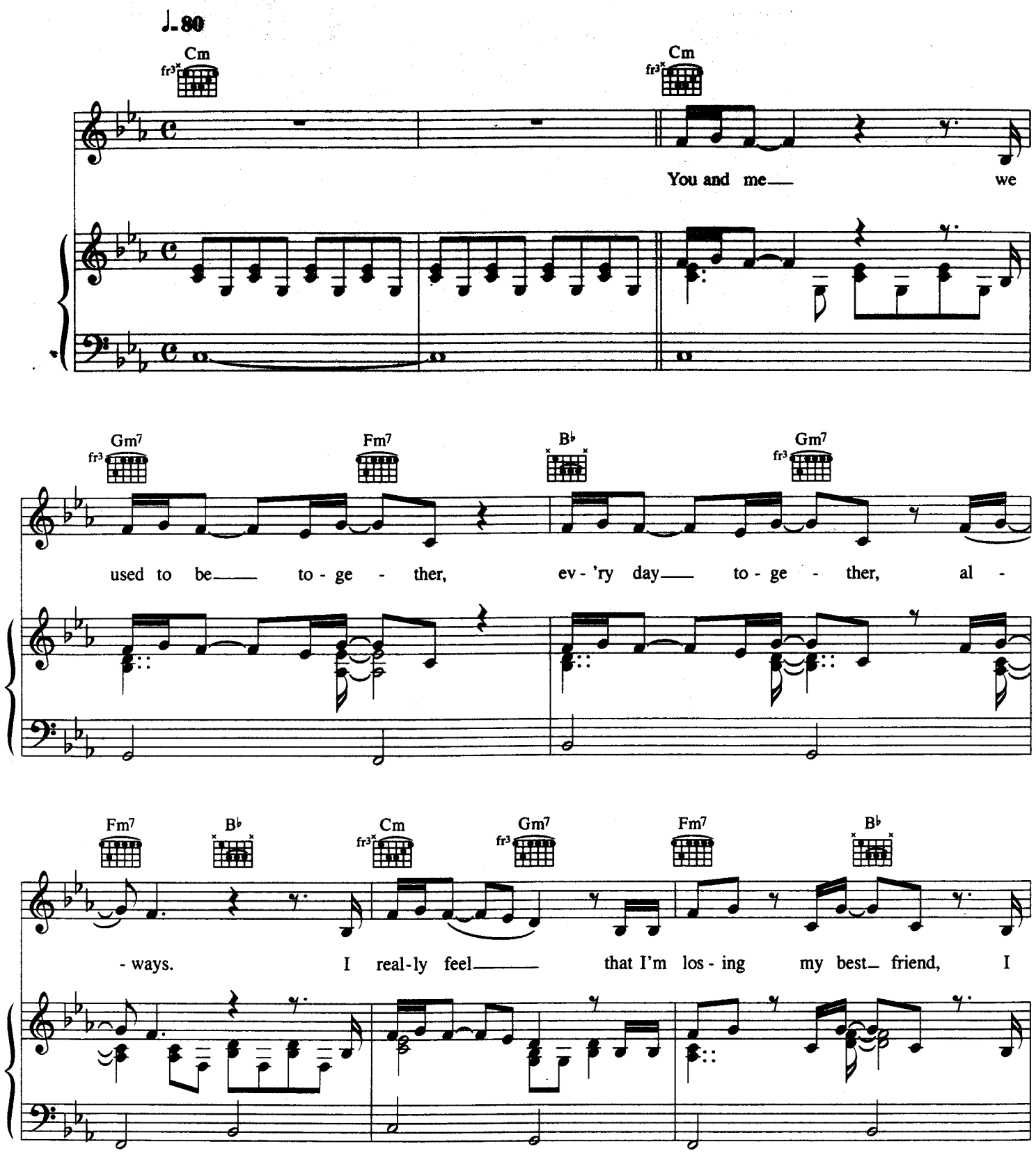

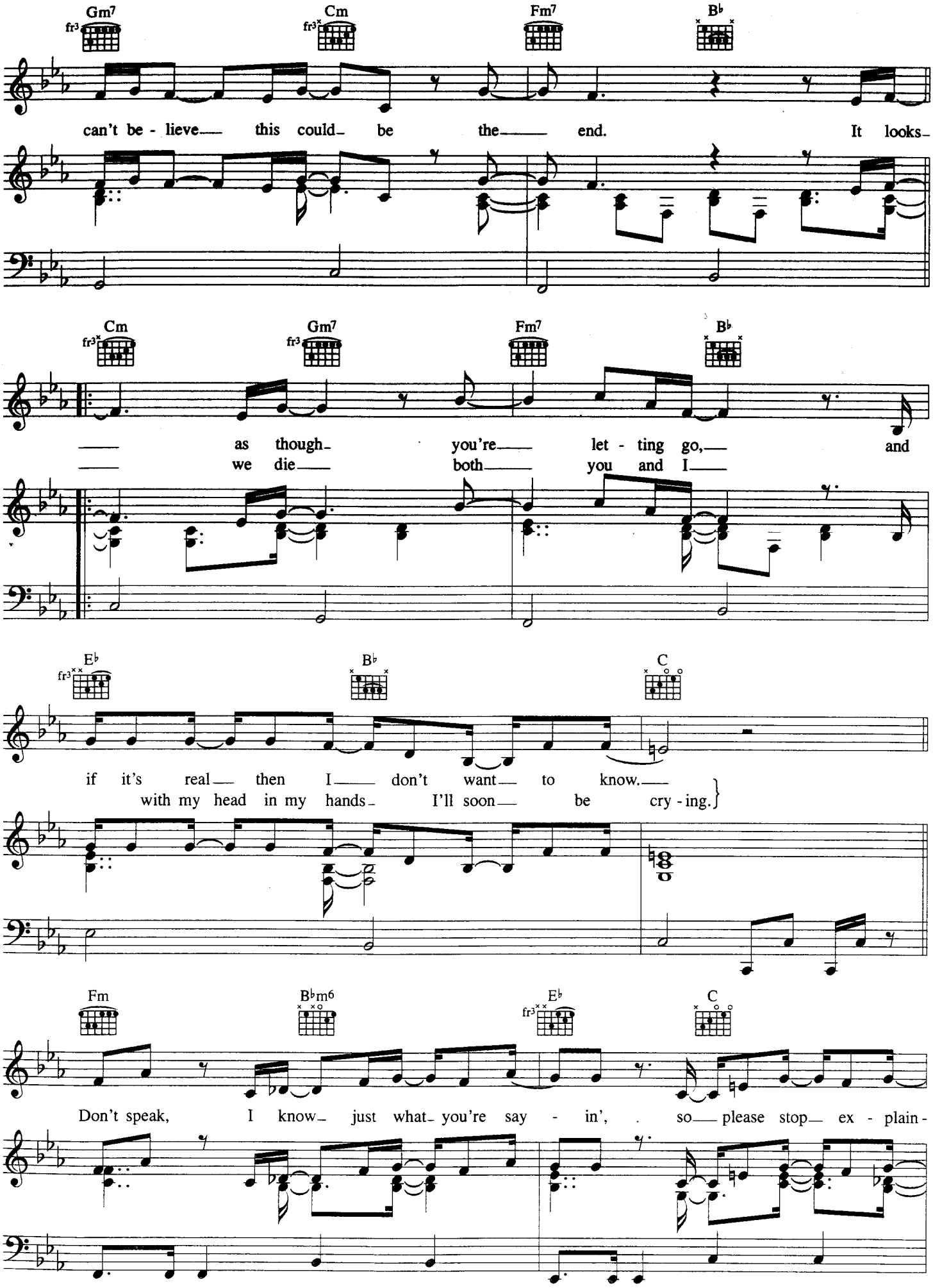
Gm7
Cm
Fm7
B♭
can't be - lieve this could be the end. It looks
Cm
Gm7
Fm7
B♭
as though you're let - ting go, and
we die both you and I
E♭
B♭
C
if it's real then I don't want to know.
with my head in my hands I'll soon be cry - ing.
Fm
B♭m6
E♭
C
Don't speak, I know just what you're say - in', so please stop ex - plain-

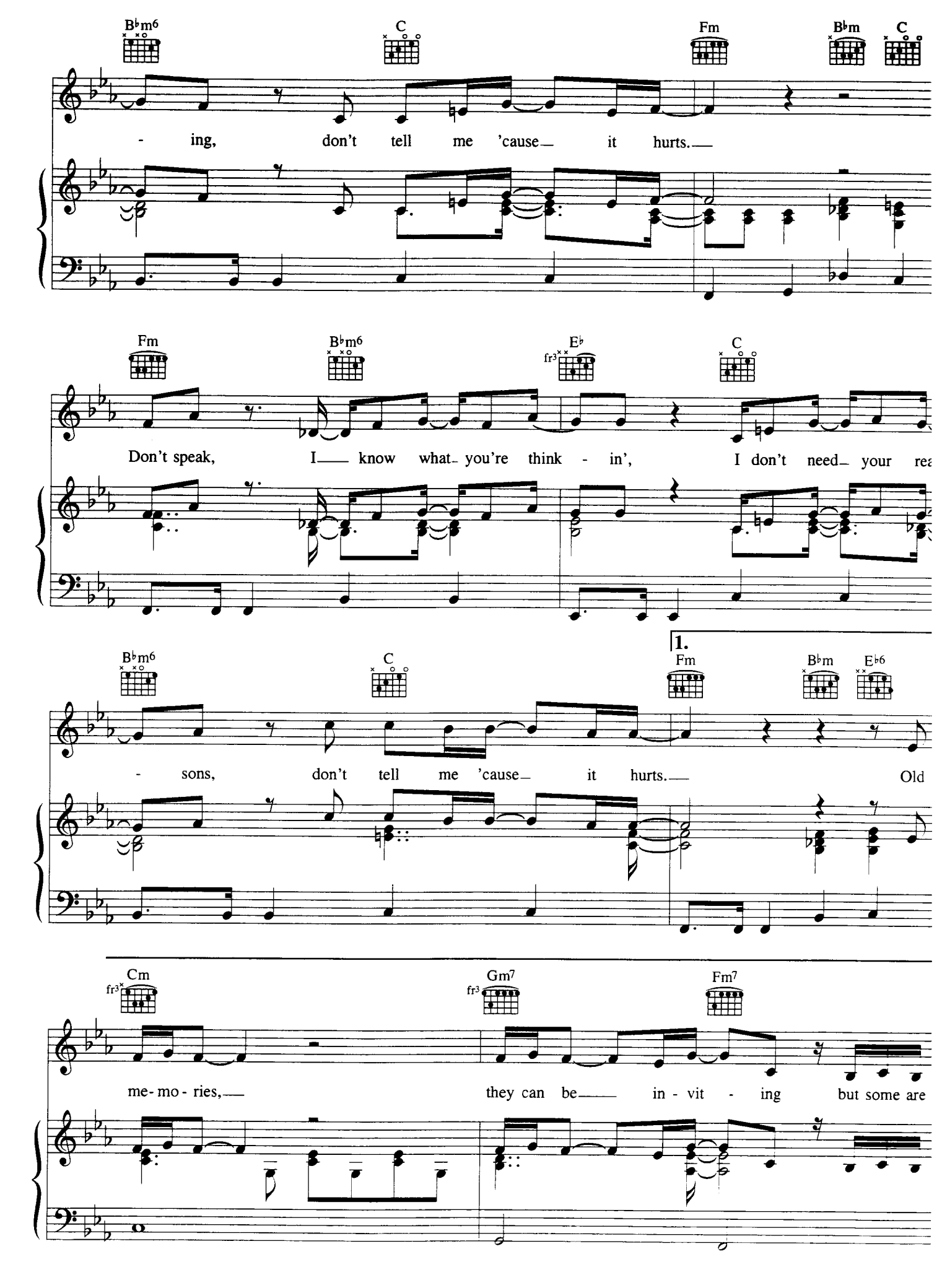
B♭m6
C
Fm
B♭m
C
- ing, don't tell me 'cause it hurts.
Fm
B♭m6
E♭
fr3
C
Don't speak, I know what you're think - in', I don't need your rea
B♭m6
C
1.
Fm
B♭m
E♭6
- sons, don't tell me 'cause it hurts. Old
Cm
fr3
Gm7
fr3
Fm7
me-mo-ries, they can be in-vit-ing but some are

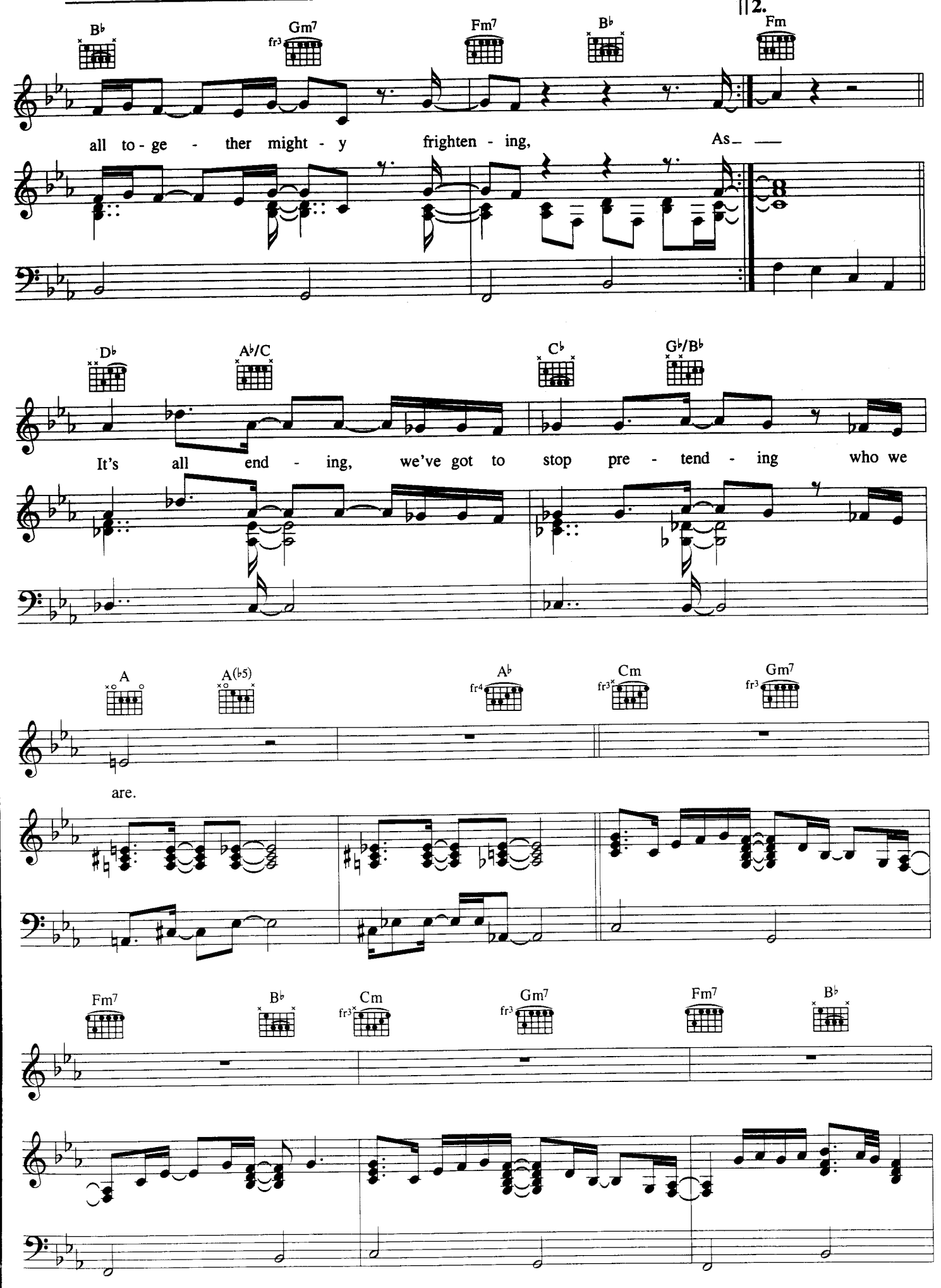
2.
B♭
Gm7
fr3
Fm7
B♭
Fm
all to - ge - ther might - y frighten - ing, As
D♭
A♭/C
C♭
G♭/B♭
It's all end - ing, we've got to stop pre - tend - ing who we
A
A(♭5)
A♭
fr4
Cm
fr3
Gm7
fr3
are.
Fm7
B♭
Cm
fr3
Gm7
fr3
Fm7
B♭

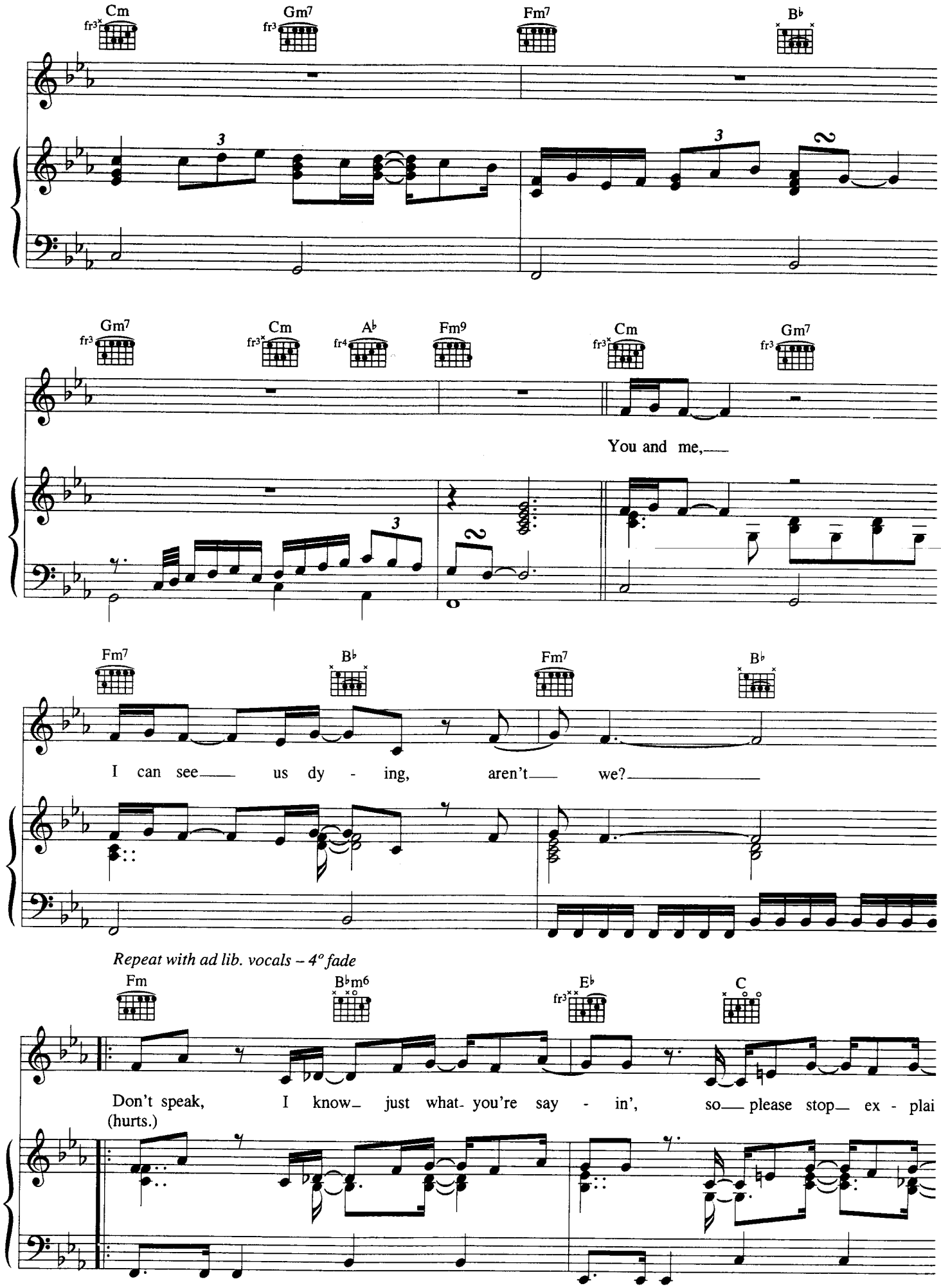
Cm
Gm7
Fm7
B♭
Gm7
Cm
A♭
Fm9
Cm
Gm7
You and me,
Fm7
B♭
Fm7
B♭
I can see us dy - ing, aren't we?
Repeat with ad lib. vocals – 4° fade
Fm
B♭m6
E♭
C
Don't speak, I know just what you're say - in', so please stop ex - plai
(hurts.)

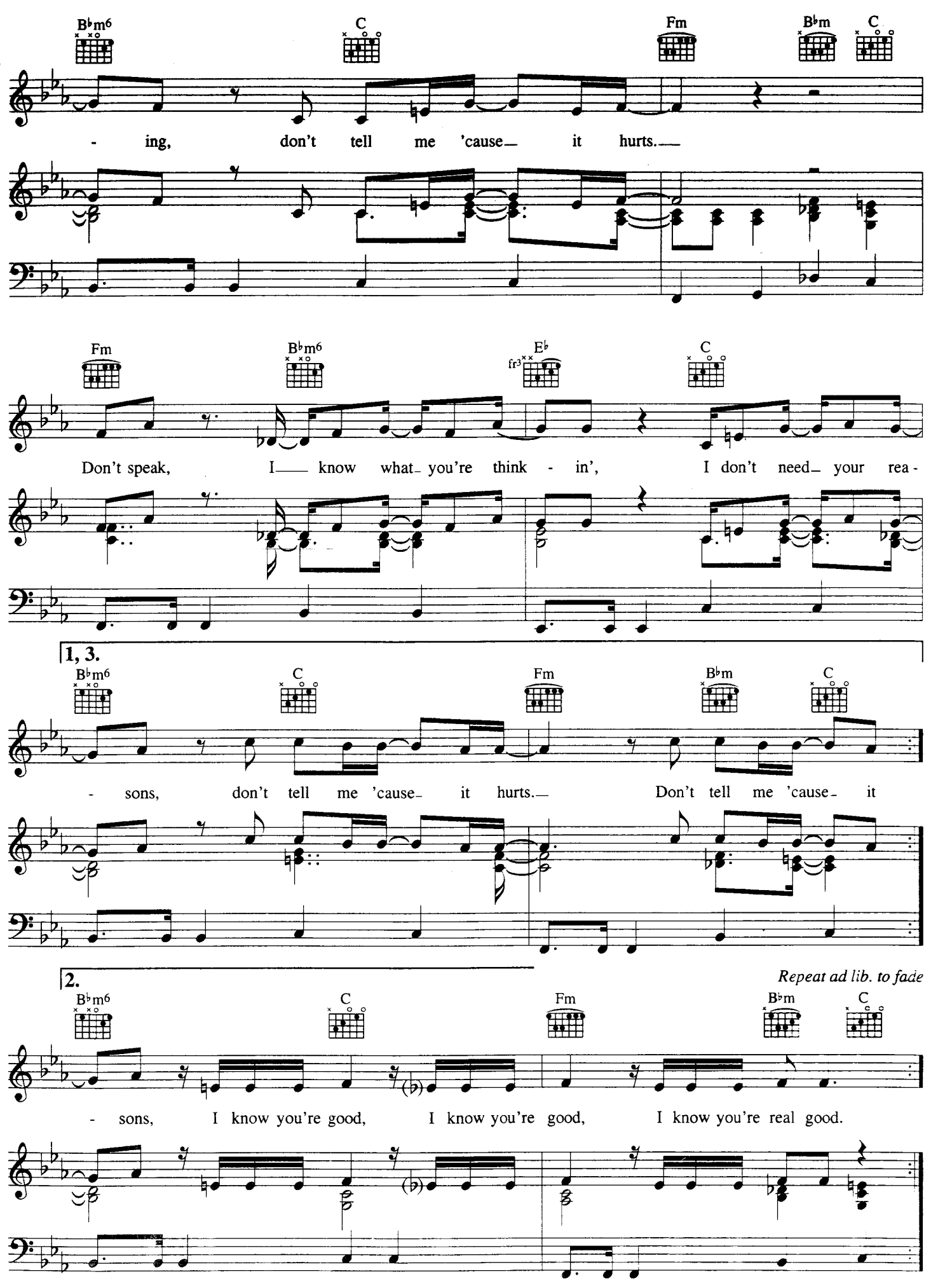
B♭m6
C
Fm
B♭m
C
- ing, don't tell me 'cause it hurts.
Fm
B♭m6
E♭
fr3
C
Don't speak, I know what you're think - in', I don't need your rea -
1, 3.
B♭m6
C
Fm
B♭m
C
- sons, don't tell me 'cause it hurts. Don't tell me 'cause it
2.
Repeat ad lib. to fade
B♭m6
C
Fm
B♭m
C
- sons, I know you're good, I know you're good, I know you're real good.